

Key Plan

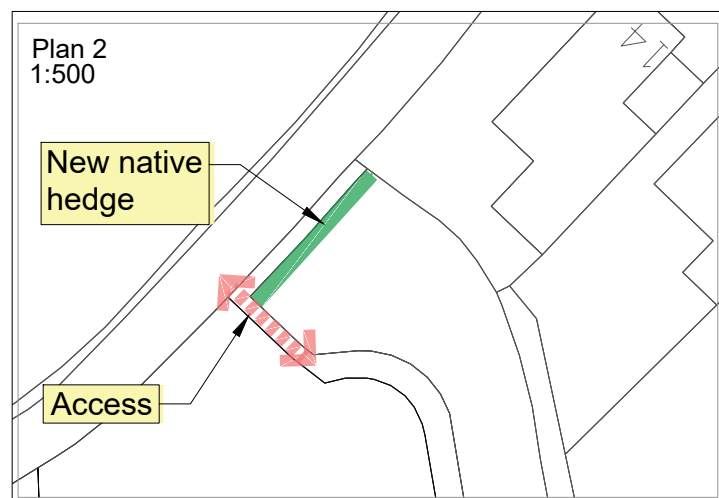

Notes:

KEY:

- Existing vegetation
- New trees
- New native hedge
- Tidy mown grass
- Manage existing sward
- New wildflower areas
- New areas of wildflower turf
- New scrapes for biodiversity
- Bulbs
- New habitat piles
- Pedestrian routes

Coppice (cut back) Dogwood by 30% every 3 years

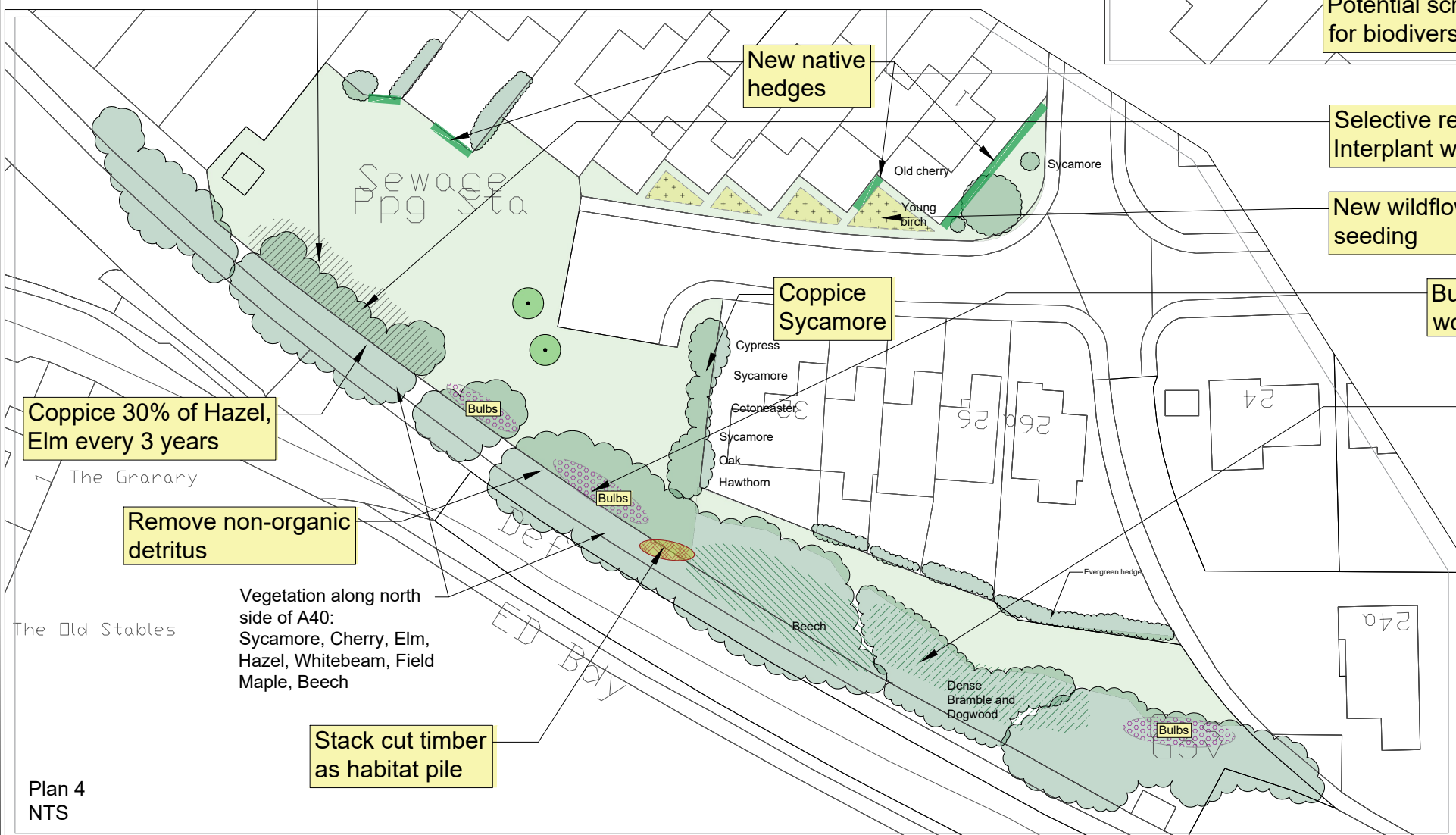

Coppice 30% of Hazel, Elm every 3 years

Remove non-organic detritus

Vegetation along north side of A40:
Sycamore, Cherry, Elm, Hazel, Whitebeam, Field Maple, Beech

Stack cut timber as habitat pile

Plan 4 NTS

Selective removal of Sycamore. Interplant with Beech and Field Maple

New wildflower seeding

Bulb planting area and generally woodland bulbs

Selective coppicing / cutting back Bramble etc understorey 30% every year



Rev: Date:

HAIRE LANDSCAPE CONSULTANTS

UPPER BRECHFA LLANDEFALLE
BRECON POWYS LD3 0NG
Tel. 01874 754066
Email: mike@hairelandscapeconsultants.co.uk
Website: hairelandscapeconsultants.co.uk

Monmouthshire County Council

Client: Green Corridor Habitat Enhancement Projects: Gwent Green Grid

Project name: Abergavenny
Delafield Rd /Dingle Road,
Knoll Rd/ Cresta Rd Green Space

Scale: 1:500@A3 Date: Mar '24 Drawn by: KH

Drawing no: 742.12